Understanding Multimedia Formats

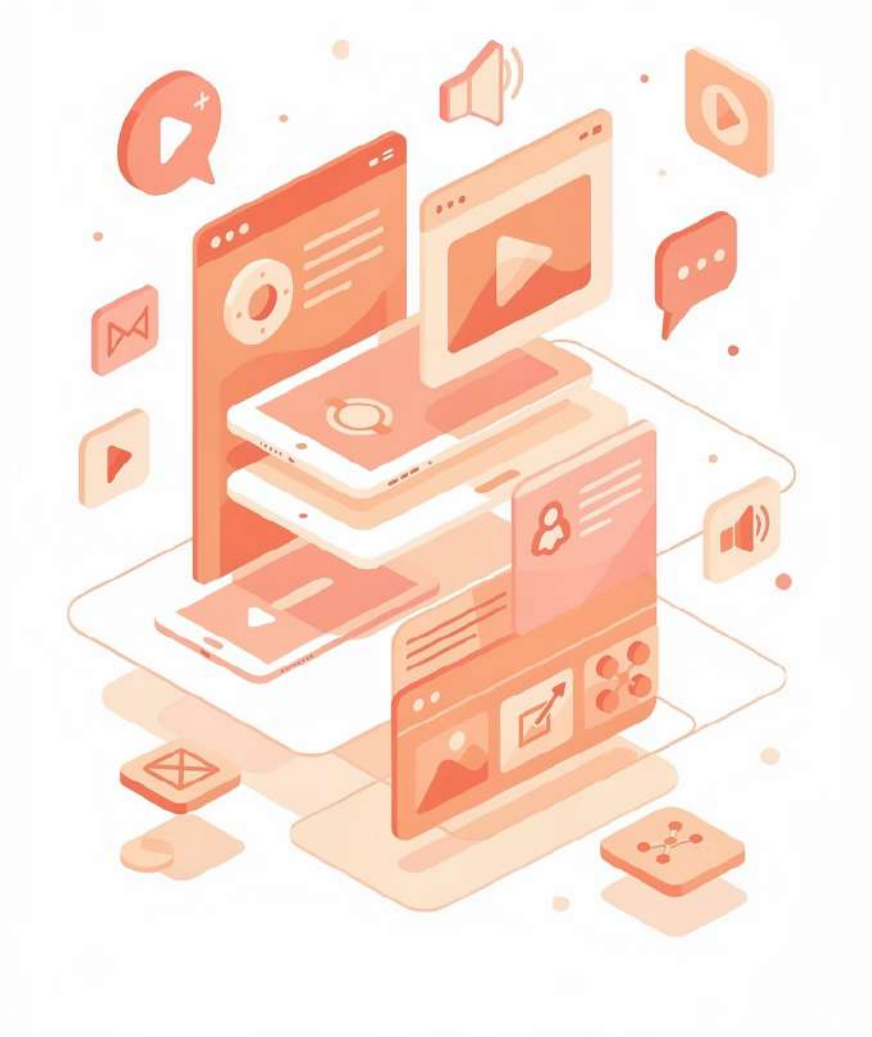

The Multimedia Format Landscape

Multimedia files come in a vast array of formats, each with unique characteristics and purposes. Understanding these differences is crucial for anyone working with digital content, whether you're a student, content creator, or multimedia professional.

Choosing the right format depends on several critical factors including file size constraints, quality requirements, compatibility across devices and platforms, and the intended use case. Making informed decisions about format selection can significantly impact the effectiveness and efficiency of your digital projects.

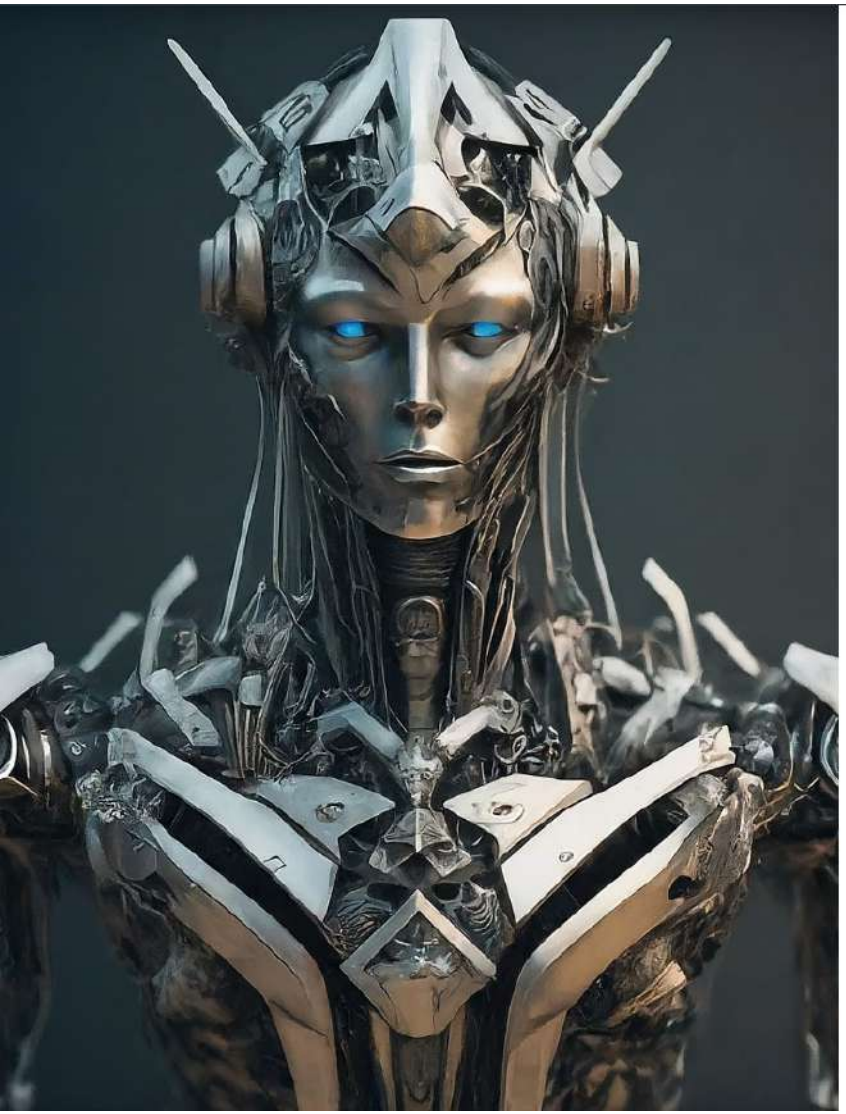

What Is an Image?

An image is a visual representation or depiction of an object, scene, person, or concept. It serves as a powerful medium for communication, capturing moments and conveying information that words alone cannot fully express.

Images are created using various techniques that have evolved throughout history, from traditional methods like drawing and painting to modern approaches including photography and digital imaging. Each technique offers unique possibilities for artistic expression and practical application in fields ranging from art and education to science and commerce.

Key Characteristics of Images

1

Visual Representation

Images convey information, emotions, and ideas through visual elements such as colors, shapes, textures, and patterns. They communicate meaning instantly, often transcending language barriers and providing universal understanding.

2

Static Nature

Unlike video, images are typically static and do not contain motion or animation. They capture a single moment in time, freezing a scene or concept for permanent viewing and analysis.

3

Resolution Quality

Images have a specific resolution, which determines their clarity, sharpness, and detail. Higher resolutions result in clearer images with more visible details, making them suitable for professional printing and large-scale displays.

4

Multiple Formats

Images can be stored in various file formats, including JPEG, PNG, GIF, TIFF, BMP, and RAW, each with its own compression method, quality level, and compatibility with different software and devices.

Understanding Audio

The Sound Experience

Audio refers to sound waves that are perceived by the human ear. It encompasses various types of sounds that shape our daily experiences, including speech for communication, music for entertainment and expression, ambient noise that provides environmental context, and sound effects that enhance multimedia presentations.

In digital media, audio plays a crucial role in creating immersive experiences, whether in films, podcasts, video games, or virtual reality environments.

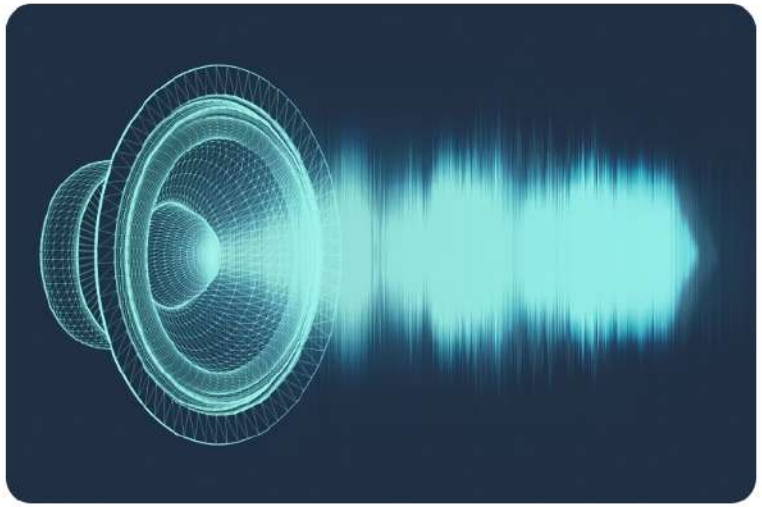

Audio Fundamentals

Sound Waves

Audio is represented by sound waves, which consist of variations in air pressure over time. These variations produce vibrations that travel through the air and are perceived as sound when they reach our ears.

Frequency and Amplitude

Audio signals have characteristics such as frequency (pitch) and amplitude (volume), which determine their pitch and loudness, respectively. Frequency is measured in Hertz (Hz), while amplitude affects how loud we perceive the sound.

Digital Formats

Audio can be stored in digital formats, including MP3, AAC, WAV, FLAC, AIFF, and OGG, each with its own compression method, quality characteristics, and compatibility with different playback devices and software.

Spatial Audio

Audio can be recorded and reproduced in stereo (two channels) or surround sound (multiple channels), providing spatial depth and realism that enhances the listening experience in movies, games, and music.

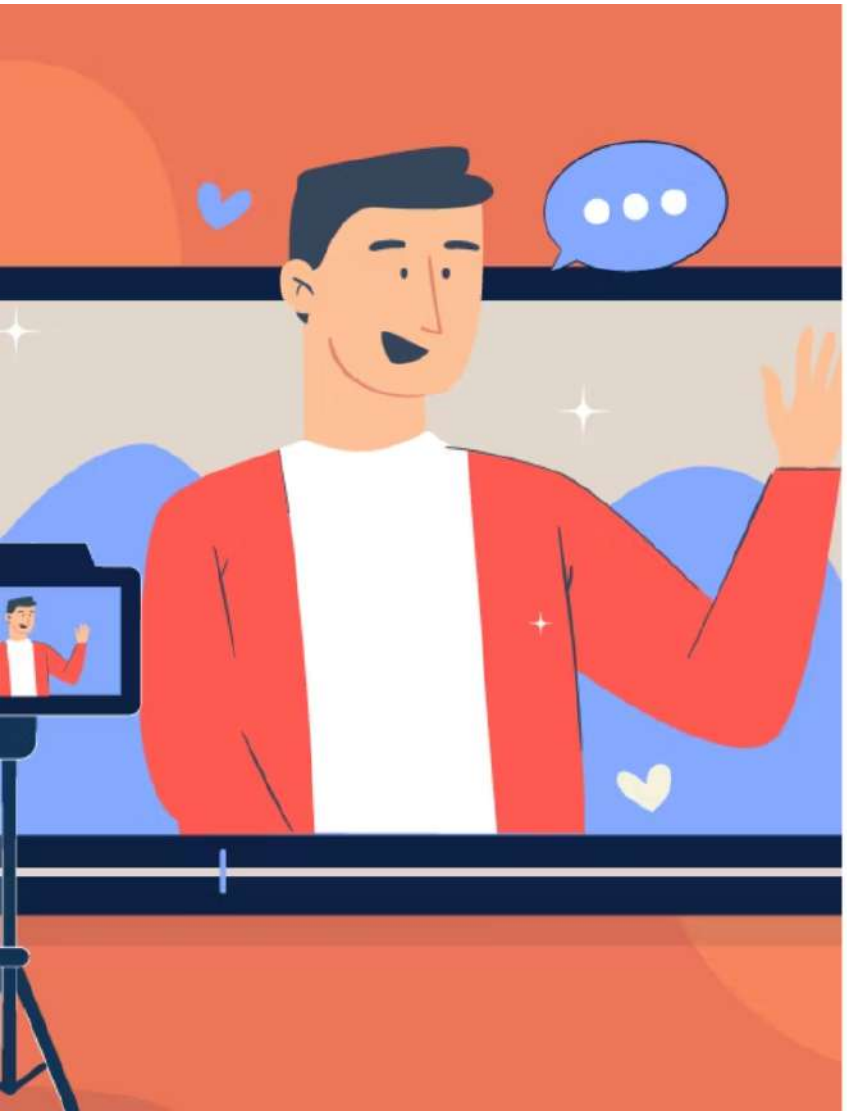

Video: Motion Pictures in Digital Form

> Video is a sequence of images or frames displayed in rapid succession to create the illusion of motion. It combines visual and audio elements to convey stories, ideas, and experiences in the most dynamic and engaging format available in multimedia.

From streaming services and social media to educational content and professional presentations, video has become the dominant form of digital communication in the modern world.

Essential Video Properties

01

Motion Through Frames

Video consists of a series of frames displayed at a high speed, typically 24 to 30 frames per second (fps), to create the perception of continuous motion. Higher frame rates like 60 fps provide even smoother motion for fast-paced content.

02

Synchronized Multimedia

Video combines visual images with synchronized audio, including speech, music, sound effects, and ambient noise. This synchronization is crucial for creating coherent, professional-quality video content.

03

Resolution and Quality

Video has a specific resolution, determined by the dimensions (width and height) of the frame and the number of pixels per inch (pixel density). Common resolutions include 720p (HD), 1080p (Full HD), and 4K (Ultra HD).

04

Format Variety

Video can be stored in digital formats, including MP4, AVI, MOV, MKV, FLV, and WMV, each with its own compression method, quality characteristics, and compatibility across different platforms and devices.

Documents: Information Preserved

Defining Documents

A document is any piece of information recorded or stored in a way that can be retrieved, consulted, or used for future reference. Documents serve as the backbone of information management in both personal and professional contexts.

Whether physical or digital, documents can vary widely in format depending on their purpose and the information they contain, from simple notes to complex legal contracts and technical manuals.

Core Document Characteristics

Records Information

Documents serve as a way to capture and preserve information for future reference. This information can be factual, creative, or a combination of both, serving various purposes from legal records to artistic expression.

Structured Format

Documents typically follow a certain structure or organization, allowing for efficient storage, retrieval, and interpretation of the information. This structure can be simple (like a handwritten note) or complex (like a legal contract with multiple sections and clauses).

Serves a Purpose

The creation of a document is usually driven by a specific purpose, such as conveying information, recording a transaction, expressing an idea, or preserving knowledge. Understanding this purpose helps determine the appropriate format and structure.

Document Types: Physical and Digital

Physical Documents

Traditional, tangible formats that have been used for centuries:

- **Printed text** including books, magazines, newspapers, and letters
- **Handwritten notes** and manuscripts
- **Maps and charts** for navigation and data visualization
- **Photographs and films** as visual records
- **Legal documents** such as contracts, wills, and certificates

Digital Documents

Modern, electronic formats that dominate today's information landscape:

- **Computer files** including word documents, spreadsheets, presentations, and PDFs
- **Emails and messages** for digital communication
- **Images and videos** in various digital formats
- **Digital publications** such as e-books and online articles
- **Web pages** and online content

Popular Image Formats

JPEG (Joint Photographic Experts Group)

The king of compressed images, JPEG offers good quality at smaller file sizes. Perfect for photos and web graphics, but compression can lead to some loss of detail. Best used for photographs, web images, and situations where file size matters more than perfect quality.

PNG (Portable Network Graphic)

Prioritizes quality over size. PNG uses lossless compression, preserving image details but resulting in larger files. Ideal for graphics with sharp lines and text, logos, and icons. Supports transparency, making it perfect for web graphics and layered designs.

More Image Formats to Know

GIF (Graphics Interchange Format)

The go-to format for simple animations. GIFs support a limited color palette (256 colors) and offer smaller file sizes, making them perfect for short, web-friendly animations and memes. Widely supported across all platforms and browsers.

BMP (Bitmap Image File)

The uncompressed giant. BMP files preserve all image details but come with hefty file sizes. While less common today, they're occasionally used for storing raw image data or screenshots, particularly in Windows environments.

TIFF (Tagged Image File Format)

A high-quality powerhouse. TIFF offers various compression options for flexibility, making it popular in professional photography and graphic design. It can handle large, detailed images while maintaining quality, perfect for archival and print work.

Audio Format Essentials

1

MP3 (MPEG-1 Audio Layer III)

The ubiquitous music format. MP3 strikes a balance between compressed file sizes and good audio quality, making it ideal for digital music players and online streaming services. However, compression can introduce some audio loss compared to original recordings.

2

WAV (Waveform Audio Format)

The uncompressed champion. WAV files preserve all audio data without loss, resulting in large file sizes but pristine quality. They're often used for storing high-fidelity audio recordings or as source files for editing in professional audio production.

3

AAC (Advanced Audio Coding)

The quality-focused MP3 successor. AAC offers better audio quality than MP3 at similar file sizes, making it a popular choice for digital music downloads and high-quality streaming services like Apple Music and YouTube.

Video Format Comparison

MP4 (MPEG-4 Part 14)

The versatile video king. MP4 is a container format that can hold video, audio, and subtitles. Its compressed nature and wide compatibility make it perfect for online video sharing and playback on various devices. The industry standard for web video.

1

AVI (Audio Video Interleave)

The Windows legacy format. Developed by Microsoft, AVI was once popular for storing videos on Windows systems. However, its compatibility with other platforms is limited, making it less common in today's cross-platform world.

3

2

MOV (Apple QuickTime Movie)

A Mac favorite. MOV, developed by Apple, is commonly used for videos edited on Mac computers. It can also be used for online video playback, although some platforms might require additional codecs for full compatibility.

Additional Video Formats

WMV (Windows Media Video)

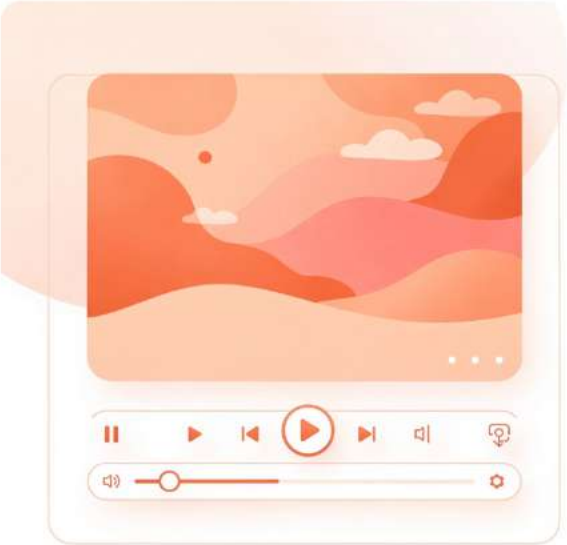

Designed for Windows streaming. WMV, another Microsoft creation, was primarily used for online video streaming on the Windows Media Player platform. Its limited compatibility with other platforms has led to its decline in favor of more universal formats like MP4.

MKV (Matroska)

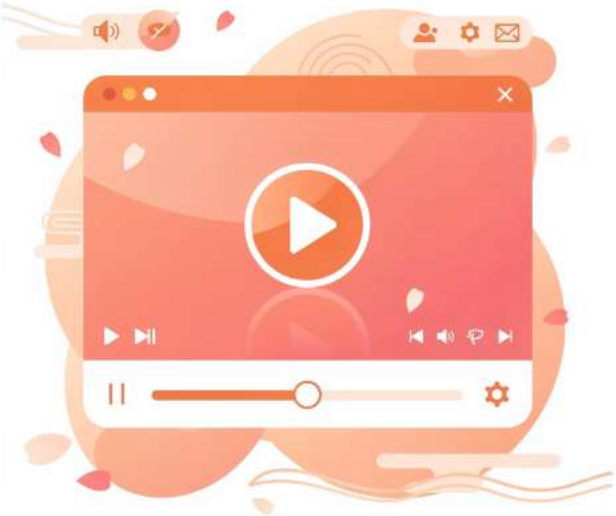

The flexible powerhouse. MKV is a container format that can hold various video and audio codecs, offering great flexibility for high-quality videos with multiple audio tracks and subtitles. However, file sizes can be larger due to its less aggressive compression.

PDF Format Strengths

Universally Readable

PDFs can be opened on almost any device with a PDF reader, ensuring consistent formatting across platforms. Whether on Windows, Mac, Linux, iOS, or Android, your document will look exactly as intended.

Preserves Formatting

Layout, fonts, and graphics are maintained exactly as intended, ideal for documents requiring precise presentation. Colors, images, and text placement remain consistent regardless of the viewing device or software.

Secure Documents

PDFs can be password-protected and restrict editing or copying, making them suitable for confidential documents. Digital signatures and encryption add additional layers of security for sensitive information.

Compact Files

Compression techniques can keep file sizes reasonable, especially for text-based documents. Advanced compression algorithms balance file size with quality, making PDFs efficient for sharing via email or cloud storage.

PDF Format Weaknesses and Uses

Weaknesses

- ### Limited Editing

  Editing existing content within a PDF can be cumbersome, often requiring specialized software like Adobe Acrobat Pro. Simple text changes can become time-consuming compared to native document formats.

- ### Not Interactive

  PDFs are static documents, limiting features like embedded forms or multimedia elements. While some interactivity is possible, it's far more limited than web-based or native application formats.

Ideal Uses

→ ### Sharing Final Documents

Distributing reports, brochures, presentations, or agreements where formatting must remain consistent across all viewing platforms and devices.

→ ### Archiving Documents

Long-term document storage where preserving the original layout is crucial for future reference and legal compliance.

→ ### Secure Document Sharing

Sharing confidential information with password protection and access restrictions to maintain data privacy and security.

Microsoft Word Format Strengths

Rich Text Editing

Offers a wide range of formatting options for text, images, tables, and other elements. From basic text styling to complex layouts with multiple columns, headers, and footers, Word provides comprehensive editing tools.

Collaboration Features

Allows multiple users to work on the same document simultaneously with proper permissions. Track changes, comments, and version history make team collaboration seamless and efficient.

Easy Content Creation

User-friendly interface simplifies document

Collaboration Features

Allows multiple users to work on the same document simultaneously with proper permissions. Track changes, comments, and version history make team collaboration seamless and efficient.

Easy Content Creation

User-friendly interface simplifies document creation and editing for users of all skill levels. Templates, styles, and formatting tools accelerate the document creation process.

Office Integration

Integrates with other Microsoft Office applications for seamless data exchange with Excel, PowerPoint, and other Office tools. Embed spreadsheets, charts, and presentations directly into your documents.

Word Format Limitations and Best Uses

Weaknesses

Compatibility Issues

Opening a Word document on a different platform or older Word version might lead to formatting changes. Font substitutions and layout shifts can occur when documents move between systems.

Larger File Sizes

Can result in larger files compared to PDFs, especially with complex formatting and embedded elements like high-resolution images or multimedia content.

Ideal Uses

Document Creation and Editing

Drafting reports, proposals, letters, or any text-based document requiring frequent editing and revision.

Collaborative Writing

Working on documents with colleagues or teams in real-time, taking advantage of commenting and track changes features.

Complex Layouts

Utilizing features like tables, headers, footers, and sections for well-structured documents with professional formatting.